

FRONT ELEVATION.

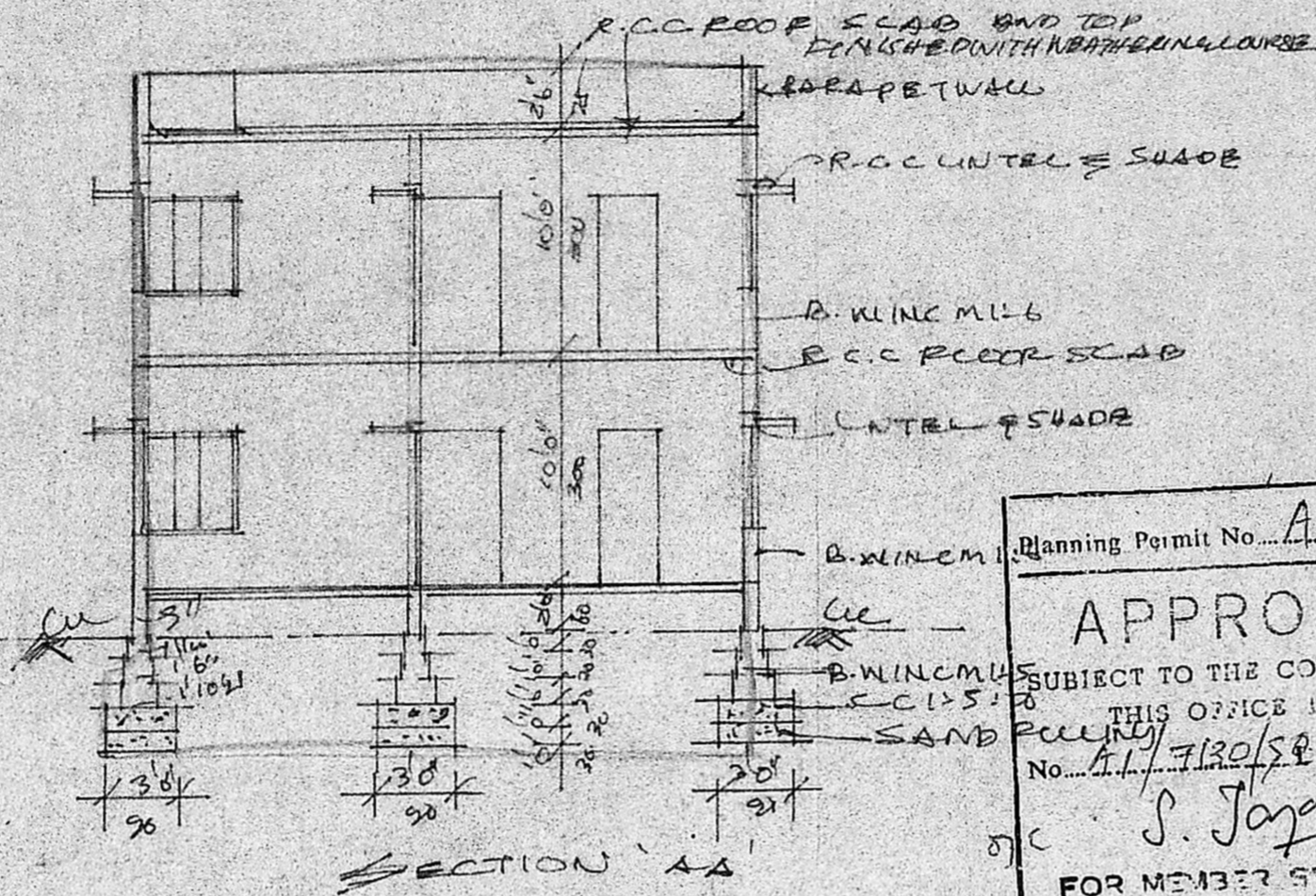

SECTION AA

Planning Permit No. A/969/90
APPROVED
 SUBJECT TO THE CONDITIONS IN THIS OFFICE LETTER.
 No. 11/7120/SR-30/67/90
 S. Jaya 20.7.90
 FOR MEMBER SECRETARY
 MADRAS METROPOLITAN
 DEVELOPMENT AUTHORITY
 MADRAS 600038.
 2/10/75

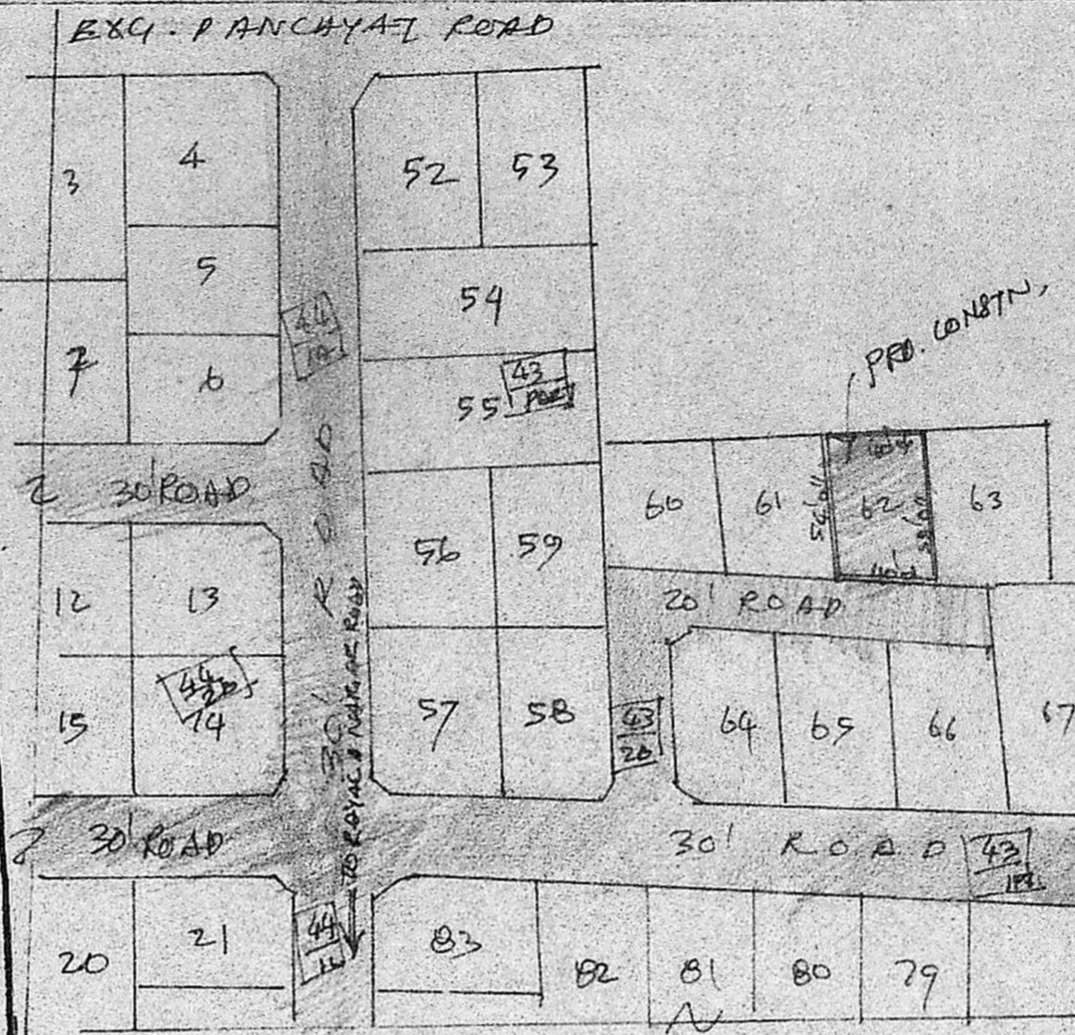

NORTH

KEY PLAN.

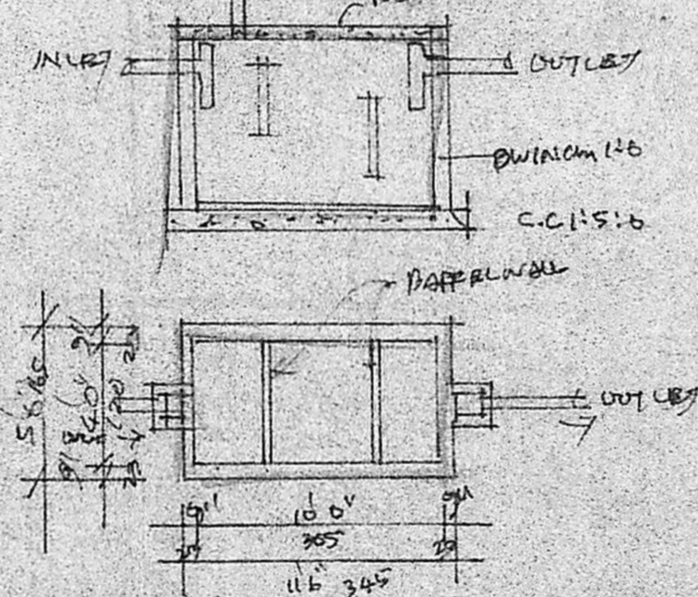

DETAILS OF SEPTIC TANK.

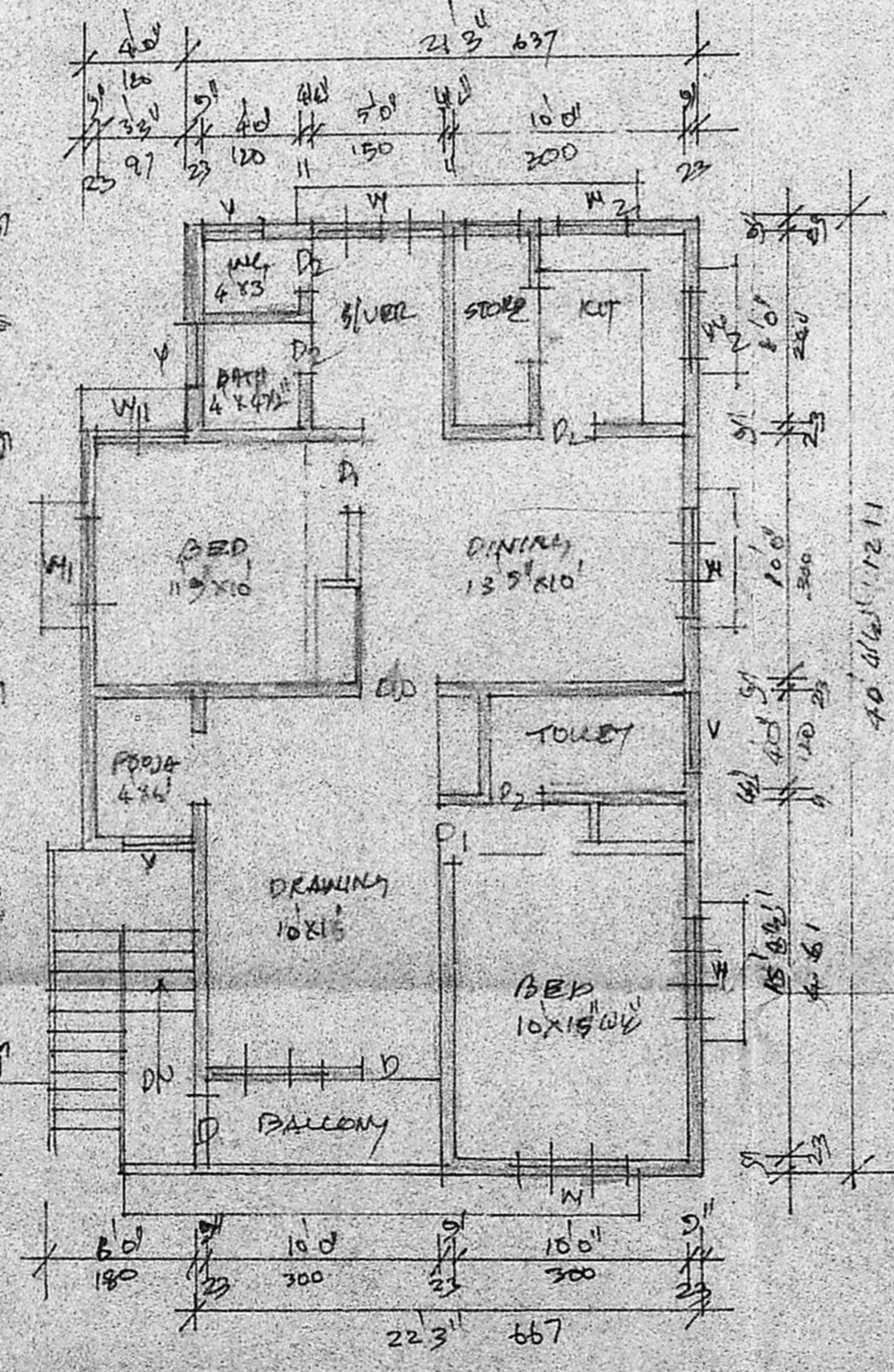

FIRST FLOOR PLAN.

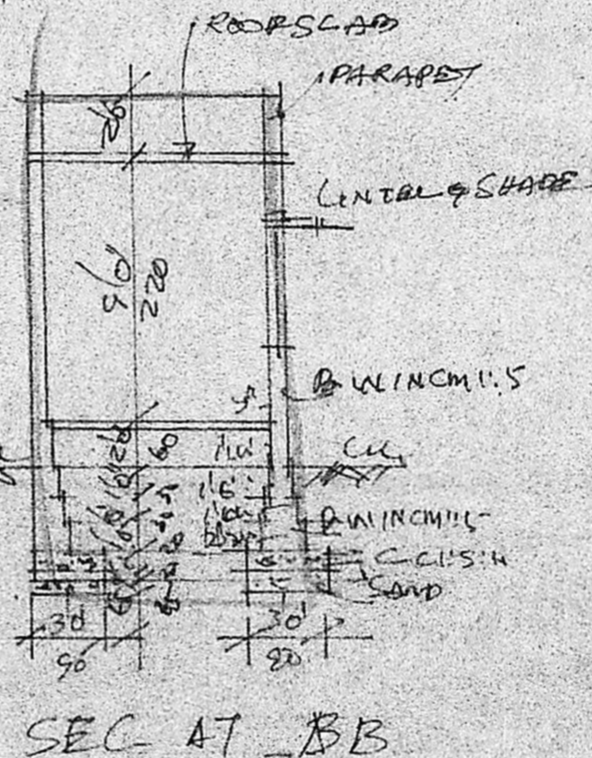

SEC AT BB

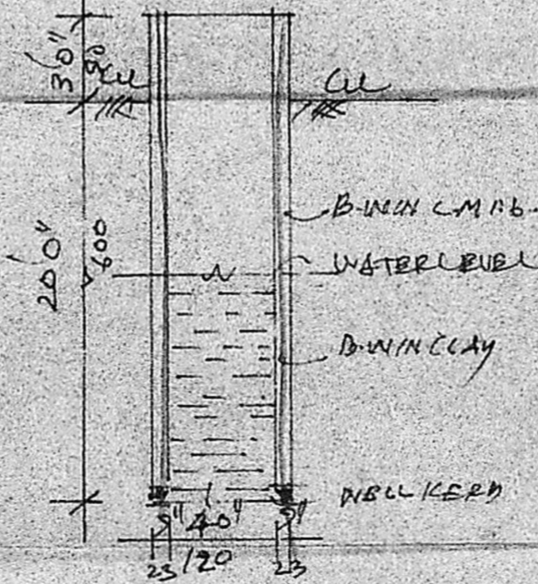

DETAILS OF WELL.

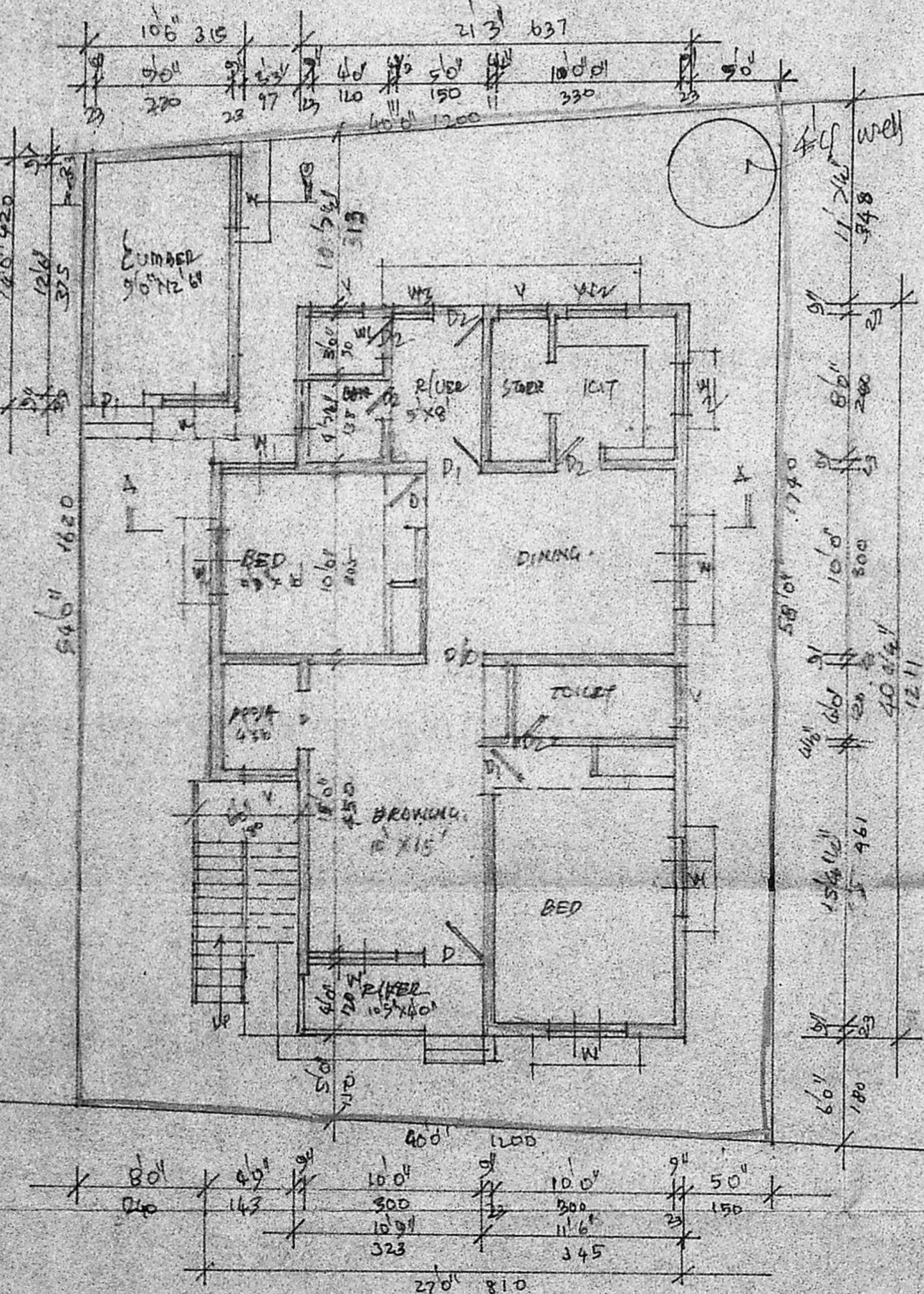

GROUND FLOOR & LOCATION PLAN.

SCHEDULE OF JOUINRY.

D. DOOR	3'3" x 6'6"	97 x 206
P1 DOOR	3'0" x 6'6"	90 x 200
D2 DOOR	2'6" x 6'6"	75 x 200
D10 DOOR / OPENING	3'0" x 6'6"	90 x 200
W1 WINDOW	4'6" x 4'0"	135 x 120
W2 WINDOW	3'0" x 4'0"	90 x 120
W3 WINDOW	3'0" x 3'6"	90 x 108
W4 WINDOW	2'6" x 4'0"	75 x 120
V VENTILATOR	3'0" x 2'0"	90 x 60

Revised 16/10/90

SPECIFICATION.

FOUNDATION: EXCAVATION 5'0" DEPTH 3'0" WIDE SAND FILLING 10" TR. C.C. 1:5. W/ 1"0" BK. B.W.M.C.M.I.5. BASEMENT 2'0" HT. SOBER STRUCTURE B.W.M.C.M.I.6 PLASTERING IN CM 1:1. 12MM TR. COLOUR WASH INSIDE AND OUT SIDE. BELL R.C.C. ITEMS ARE IN R.C. 1:2:4 WITH SUITABLE REINFOR CEMENT TOP OF ROOF FINISH WITH WEATHERING COURSE TOP OF ROOF FINISHED WITH MOSAIC.

NOTE: SCALE 1"=80' EQ. DIM. ARE IN FT.
 PROPOSED PLOT AREA 2740 SQ. FT.
 ROAD JUNCTION AREA 4.1, 980 SQ. FT.
 BOUNDARY, RR 990 SQ. FT.
 TOTAL 1960 SQ. FT.
 LUMBER POINT 2107 SQ. FT.

PLAN SHOWING THE PROPOSED CONSTRUCTION OF RESIDENTIAL BUILDING ON PLOT NO. 62 SNO A3/20 IN NEHRU NAGAR AT RAMAPURAM, MADRAS.

ENGINEER
 (R. RAJALAKSHMI)
 P.C. G. WRISHANKAR, B.E., S.T.C.E.
 Civil & Structural Engineer,
 Class I: Licensed Survey No: 257,
 Corporation of Madras,
 Off: 15/1, Govindan Road,
 (Near Srinivasa Theatre)
 West Mambalam, Madras-33